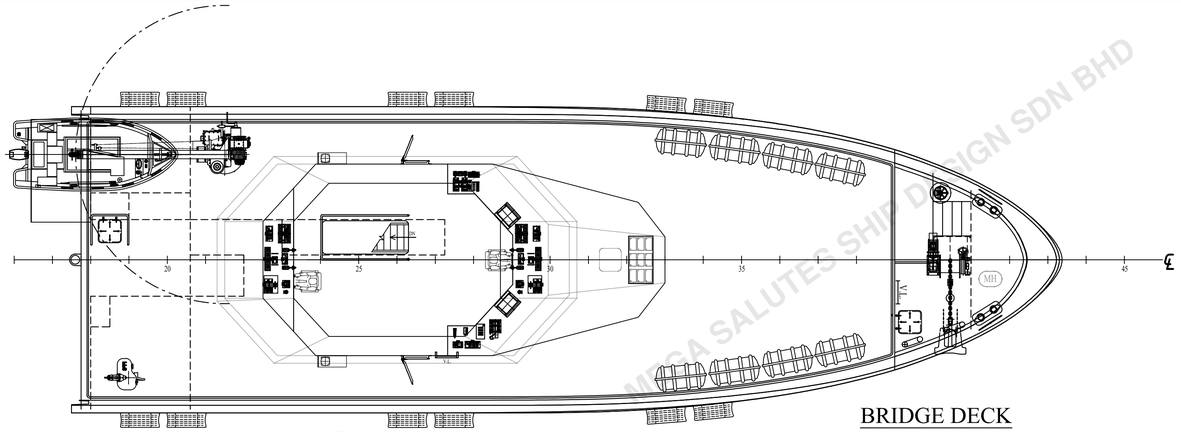

BRIDGE DECK

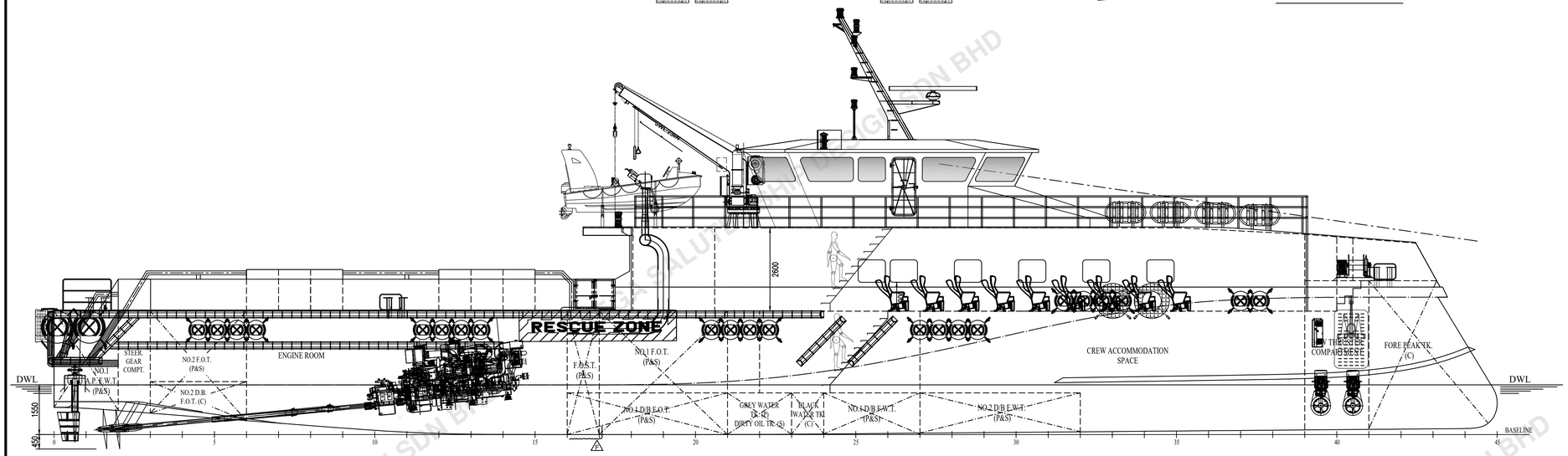

PROFILE

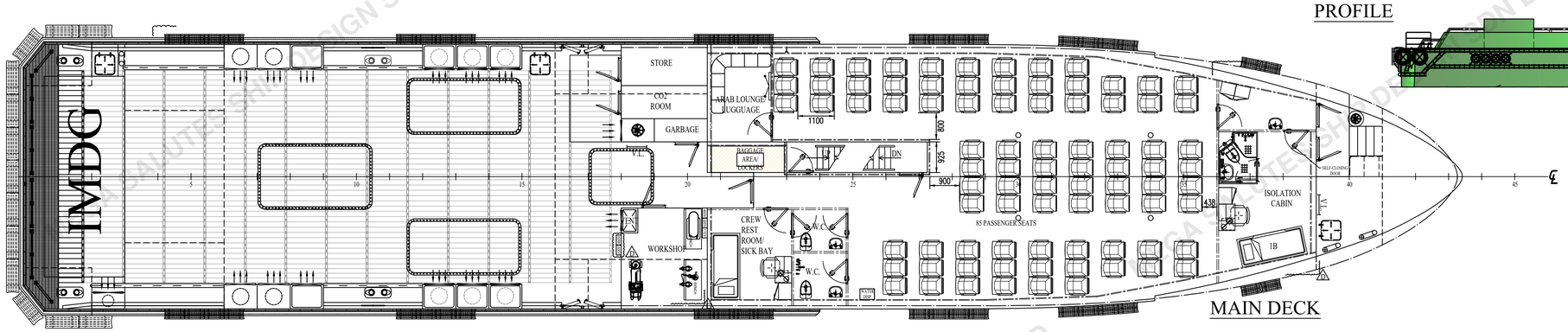

MAIN DECK

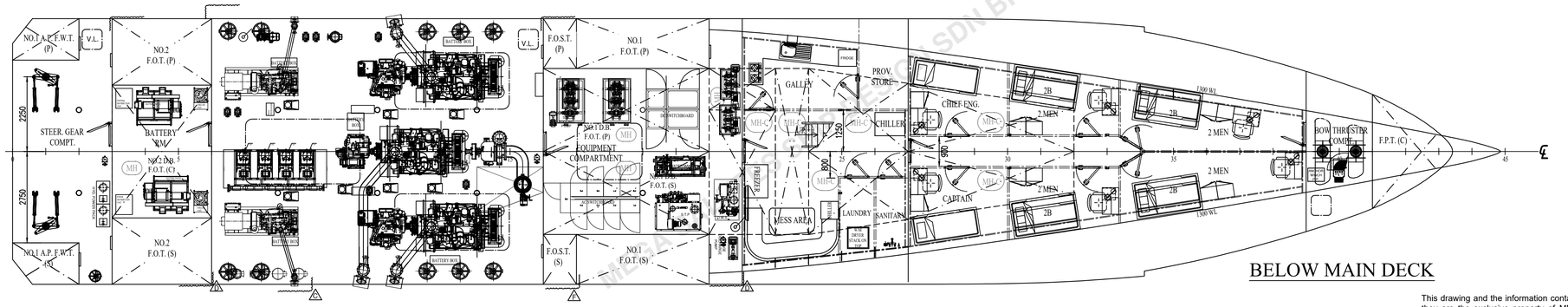

BELOW MAIN DECK

PRINCIPLE DIMENSIONS

LENGTH OVERALL	- 45.00 M
MOULDED BEAM	- 8.00 M
MOULDED DEPTH	- 3.85 M
DRAFT	- 1.55 M (FROM BASELINE)
MAX DRAFT	- 2.00M (FROM PROP.)
COMPLEMENT	- 10 CREW + 85 PASSENGER
DECK SPACE	- APPROX. 100M²
DECK STRENGTH	- 2.5T/M²
MAIN ENGINE	- 3 X K38-M 1350BHP @ 1900 RPM
GEARBOX	- 1 X REINTJES WVS730/1 RATIO 3.048:1
	- 2 X REINTJES WVS730/1 RATIO 3.048:1 C/W PTO-PTI
E-MOTOR	- 2x150ekW
GENSET	- 2 X CUMMINS - 130ekW
BOW THRUSTER	- 2 X 0.9T THRUST
EXTERNAL FIFI	- 1 X 1200M³/HR
F.O.T.	- ~ 107M³
F.W.T.	- ~ 35M³
SLOP/DIRTY OIL	- ~5000L
BLACK WATER	- ~3500L
GRAY	- ~1700L
FRAME SPACING	- 1000 MM

NOTES:
1. ALL MATERIAL TO BE OF ALUMINIUM 5083 STOCK PLATE & ALUMINIUM 6061 EXTRUSION
2. MH SIZE 600x400; MH-C SIZE 800x600

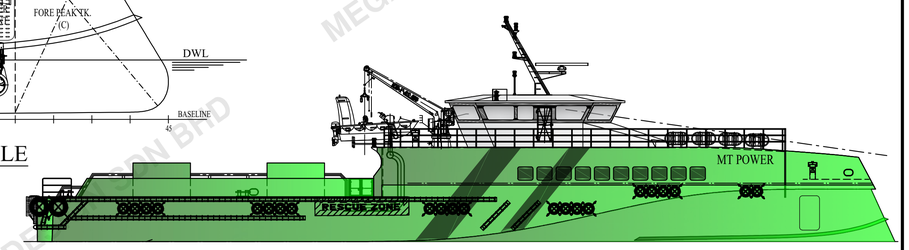

This drawing and the information contained herein is supplied on the understanding that they are the exclusive property of MEGA SALUTES SHIP DESIGN SDN. BHD. They must not be used or reproduced in whole or in part without permission in writing.

DATE	REV	DESCRIPTION	BY
08.04.2026	F	UPDATE OF FOST	GC
12.03.2026	E	UPDATE OF WORKSHOP, GENSET, EMOTOR, ½ FIFI.	JT
03.02.2026	D	UPDATE OF EQUIPMENT COMPARTMENT ARRANGEMENT, ISOLATION ROOM & REMOVE OF SICK BAY DOOR AS PER OWNER REQUEST.	MC
14.01.2026	C	REMOVE OF GENSET AND UPDATED EXHAUST	MC

MEGA SALUTES SHIP DESIGN SDN BHD
GROUND FLOOR, SL7, SECTION 66, LOT 2133,
JALAN UTAMA, KUCHING, SARAWAK, 93450, MALAYSIA
Email : enquiry@megasalutes.com.my
Tel / Fax : +60 82-336904

CLIENT: **OCTAGEN MARINE VENTURE PTE. LTD**

PROJECT: **45M HYBRID FAST CREW BOAT**

DOC TITLE: **GENERAL ARRANGEMENT**

STATUS:	HULL NO.:	CLASS:	DRAWN:	CHECK:	APPROVE:
FOR APPROVAL	AL058 & AL059	BV	JT	JT	JT

DOC NO.:	REV:	SCALE:	DATE:
SD 2513-G-1	F	A1 1:80	25.11.2025